

Sacred Music Charitable Trust

Scholarship Application

Complete the other side of this form and mail it along with the following letters from teachers or Father to show you have:

1. Sung in a school or community choir for at least two years. (If you can sight sing music well, please have your teacher add this information to their letter.)
2. Been a member of a St. Margaret Parish organization for at least two years, for example in CYO or as an altar server.
3. Preferably played a musical instrument, as preference is given to students who have lessons.
4. Then write a letter showing your desire and willingness to participate in choir activities for the coming choir year.

Make sure your parents see your application and sign it!

Mail your application packet to:
Sacred Music Charitable Trust
916 Montgomery Avenue
Narberth, PA 19072



Sing To The Lord!

Sacred Music Charitable Trust

This trust has been established to assist those in grades 6 and 7 by giving \$1,200 towards tuition at St. Margaret School.

With the scholarship you will also get the benefits of:

- Serving the St. Margaret's community with your voice.
- Learning about the history and techniques of choral music.
- Developing your vocal technique.
- Learning music theory in a practical setting.
- Developing your aural (music interval recognition) skills.
- Learning a skill that will help your college admission.
- Learning skills that will be the basis of friendships throughout your life.



Sacred Music Charitable Trust
916 Montgomery Avenue
Narberth, PA 19072
(610) 587-8191

www.SacredMusicCharitableTrust.com

Sacred Music Scholarships

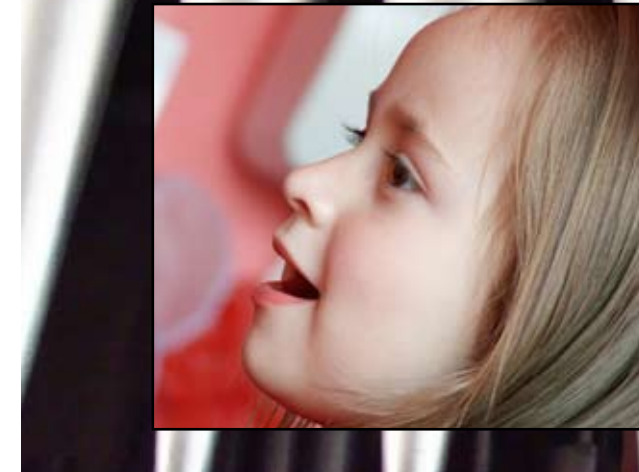

Assistance with Catholic Education costs through Choral Music Scholarships

The bible is full of references about serving God through music!

Make a joyful noise unto the LORD, all ye lands. Serve the LORD with gladness: come before his presence with singing.

Psalms 100:1-2

To qualify students must meet the following conditions:

1. Have sung in a school or community choir for at least two years.
2. Have been a member of a St. Margaret Parish organization for at least two years, for example, CYO or as an altar server.
3. Write a letter showing desire and ongoing willingness to participate in choir activities as decided by scholarship committee.
4. Preferably played a musical instrument, as preference is given to students who have lessons.



Your commitment?

You agree to commit to participate in the choir at St. Margaret's Church, every week during the choir season from October to mid-June each year.

How do I apply?

Complete the form on the right.

Get letters from your teachers/Father to show you have fulfilled the requirements listed.

Write your letter showing your commitment.

Let us know if you can sight read music and/or play an instrument.

Send everything to the address listed.

Questions?

Please call 610-587-8191

Make a joyful noise unto the LORD, all the earth: make a loud noise, and rejoice, and sing praise. Sing unto the LORD with the harp; with the harp, and the voice of a psalm. With trumpets and sound of cornet make a joyful noise before the LORD, the King.

Psalms 98:4-6

Sing aloud unto God our strength: make a joyful noise unto the God of Jacob. Take a psalm, and bring hither the timbrel, the pleasant harp with the psaltery. Blow up the trumpet in the new moon, in the time appointed, on our solemn feast day.

Psalms 81:1-3

**Sacred Music Charitable Trust
Scholarship Application**

Name: _____

Address: _____

Phone: _____

Current grade: _____

I am a member of St. Margaret's Parish: _____

Parent's name: _____

Parent's email address: _____

I have enclosed all the letters from my teachers and/or Father.

I have enclosed my letter.

I agree to sing every week.

I have read all the information and would like to apply for this scholarship: (Sign on the line.)

I agree to and support my child's application.

Parent's signature: _____
